

Patient report

Bio-Rad DATE: 04/23/2019
D-10 TIME: 11:41 AM
S/N: #DJ4I016123 Software version: 4.20-2
Sample ID: 10479647
Injection date 04/23/2019 11:40 AM
Injection #: 10 Method: HbA1c
Rack #: --- Rack position: 1

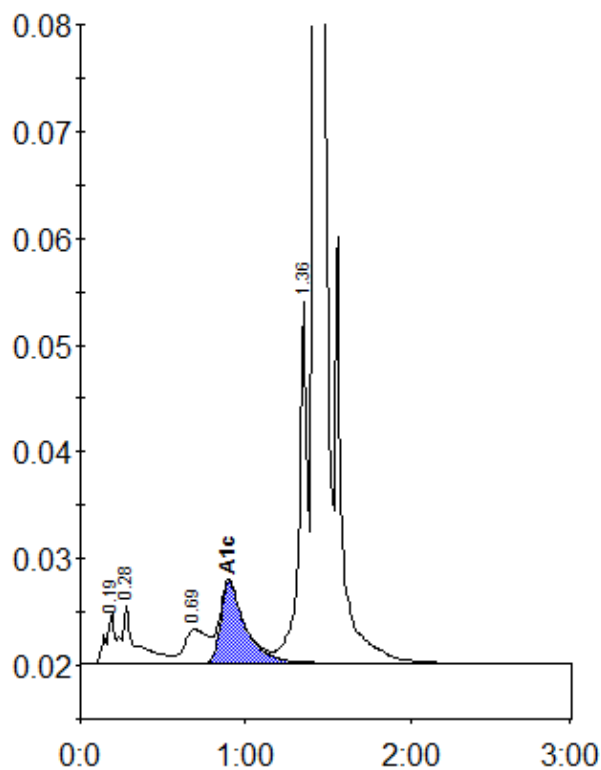

Peak table - ID: 10479647

Peak	R.time	Height	Area	Area %
A1a	0.19	4800	21498	1.1
A1b	0.28	5303	28832	1.5
LA1c/CHb-1	0.69	3153	31504	1.6
A1c	0.90	7632	78799	5.8
P3	1.36	33716	117690	6.1
A0	1.42	588984	1640936	85.5
Total Area:		1919259		

Concentration:	%
A1c	5.8